FEBRUARY 2012

TDS & BODYWORKS
www.troydancestudio.com

4963 Rochester Rd. Troy, MI 48085-4955
Tel: (248) 689-3393
Email: elainernarrero@ymail.com
$1 off for MSDA members'

	Monday	Tuesday	Wednesday	Thursday	Friday	Saturday
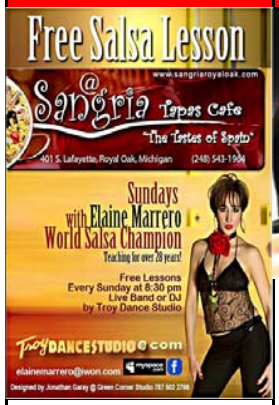	 **Wednesdays & Thursdays Free dance lesson with Elaine**	 **FEBRUARY 3**	1 1PM Seniors **Waltz**/AL 7PM **Zumba**/Víctor 8PM **Int Style Samba** /Yvonne 9PM **Int Style Tango**/ Yvonne	2 1PM- 3 PM Seniors Tea Dance- **Samba**/AL 6PM CasinoRueda-**Beg**. 7PM CasinoRueda Timba- **Int/Adv -Carlitos** 8-10PM **Capoeira/Baz**	3 7PM **W.C**.Swing/Mila 8PM **Rumba**/ Mila **SALSA SOCIAL 8:00 PM 2:00 AM**	4 **9AM** Int.Style Technique Master Workshop/Yvonne **11AM** Arg.Tango/ Mila **12 PM** Samba / Mila **12 PM** Salsa BEG /Gaby **1 PM** Salsa INT-ADV/ Gaby
Bridal Special *Ask us about our Bridal Specials*	6 7PM Bachata/ Cristian 8PM Salsa/ Cristian	7 7PM W.Coast Swing/ Barry 8PM Hustle ALL/Barry 8PM Salsa/ Cristian **9:00 PM 11:00 PM Ballroom Party**	8 1PM Seniors **Waltz**/AL 7PM **Zumba**/Víctor 8PM **Int Style Samba** /Yvonne 9PM **Int Style Tango**/ Yvonne	9 1PM- 3 PM Seniors Tea Dance- **Samba** /AL 6PM CasinoRueda-**Beg**. 7PM CasinoRueda Timba- **Int/Adv -Carlitos** 8-10PM **Capoeira/Baz**	10 7PM **W.C**.Swing/Mila 8PM **Rumba**/ Mila	11 **9AM** Int.Style Technique Master Workshop/Yvonne **11AM** Arg.Tango/ Mila **12 PM** Samba /Mila **12 PM** Salsa BEG /Gaby **1 PM** Salsa INT-ADV/ Gaby **8PM-11PM Ballroom Party**
INTRO SPECIAL: 2 Private Lessons 2 Group Classes 2 Practice Parties **ONLY - $99** with Selective teachers for **NEW** students **ONLY**	13 7PM Bachata/ Cristian 8PM Salsa / Cristian	14 7PM **W.Coast Swing**/ Barry 8PM **Hustle ALL**/Barry 8PM **Salsa/ Cristian** **Valentine's theam Party 9:00 PM -2:00 AM**	15 1PM Seniors **Waltz**/AL 7PM **Zumba**/Víctor 8PM **Int Style Samba** /Yvonne 9PM **Int Style Tango**/ Yvonne	16 1PM- 3 PM Seniors Tea Dance- **Samba** /AL 6PM CasinoRueda-**Beg**. 7PM CasinoRueda Timba- **Int/Adv -Carlitos** 8-10PM **Capoeira/Baz**	17 7PM **W.C**.Swing/Mila 8PM **Rumba**/ Mila	18 **9AM** Int.Style Technique Master Workshop/Yvonne **11AM** Arg.Tango/ Mila **12 PM** Samba /Mila **12 PM** Salsa BEG /Gaby **1 PM** Salsa INT-ADV/ Gaby
Intro special *** One month unlimited** group classes = $99 one time offer **new students only**	20 7PM Bachata / Cristian 8PM Salsa / Cristian	2 7PM **W.Coast Swing**/ Barry 8PM **Hustle ALL**/Barry 8PM **Salsa / Cristian** **9:00 PM 11:00 PM Ballroom Party**	22 1PM Seniors **Waltz**/AL 7PM **Zumba**/Víctor 8PM **Int Style Samba** /Yvonne 9PM **Int Style Tango**/ Yvonne	23 1PM- 3 PM Seniors Tea Dance- **Samba** /AL 6PM CasinoRueda-**Beg**. 7PM CasinoRueda Timba- **Int/Adv -Carlitos** 8-10PM **Capoeira/Baz**	24 7PM **W.C**.Swing/Mila 8PM **Rumba**/ Mila	25 **9AM** Int.Style Technique Master Workshop/Yvonne **11AM** Arg.Tango/ Mila **12 PM** Samba /Mila **12 PM** Salsa BEG /Gaby **1 PM** Salsa INT-ADV/ Gaby
Group Classes: 1 Class = $10 **One month unlimited = $129**	27 7PM Bachata / Cristian 8PM Salsa / Cristian	28 7PM **W.Coast Swing**/ Barry 8PM **Hustle ALL**/Barry 8PM **Salsa/ Cristian** **9:00 PM 11:00 PM Ballroom Party**	29 1PM Seniors **Waltz**/AL 7PM **Zumba**/Víctor 8PM **Int Style Samba** /Yvonne 9PM **Int Style Tango**/ Yvonne	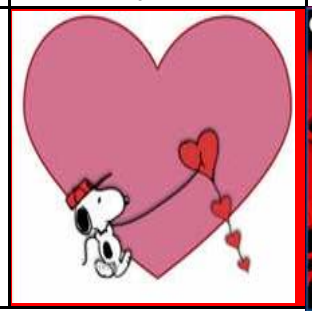	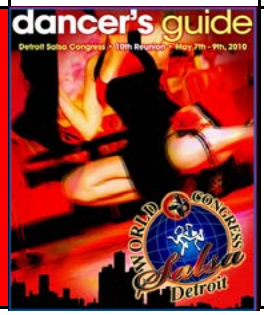	**SATURDAY$$** **INTERNATIONAL STYLE MASTER WORKSHOP WITH YVONNE** (NOT INCLUDE WITH STUDIO CARDS)